



EXISTING SITE PLAN



PROPOSED SITE PLAN

PROPOSED REDEVELOPMENT OF
 373 THORNABY ROAD
 THORNABY
 STOCKTON ON TEES
 FOR GUISBRA HOLDINGS LTD
 DATE AUG 05
 SCALE 1:100
 DWG NO. 1

Proposed and Existing Site Plan – 06/1872/FUL, 373 Thornaby Road, Thornaby



EXISTING FRONT ELEVATION

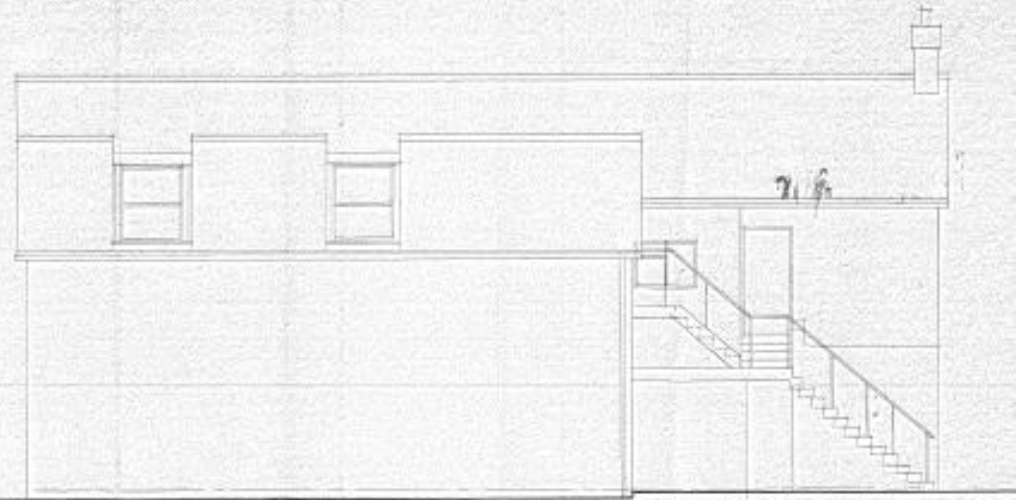

EXISTING REAR ELEVATION



EXISTING SIDE ELEVATION

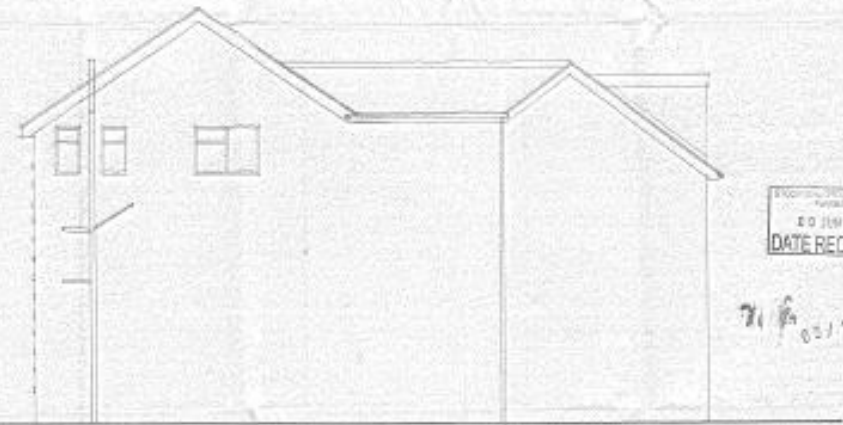

EXISTING SIDE ELEVATION

RECEIVED
20 JUN 2008
DATE RECEIVED

71/6 05/10/21

PROPOSED REDEVELOPMENT OF
373 THORNABY ROAD
THORNABY
STOCKTON ON TEES
FOR GUISBRA HOLDINGS LTD
DATE OCT, 05
SCALE 1:50
DWG NO 3



PROPOSED FRONT ELEVATION

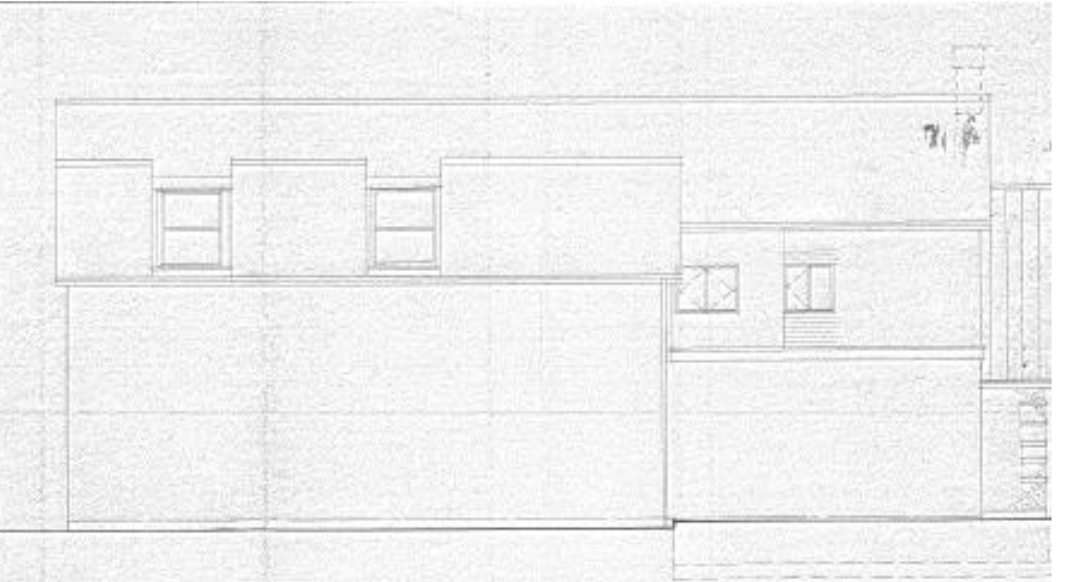

PROPOSED REAR ELEVATION



PROPOSED SIDE ELEVATION

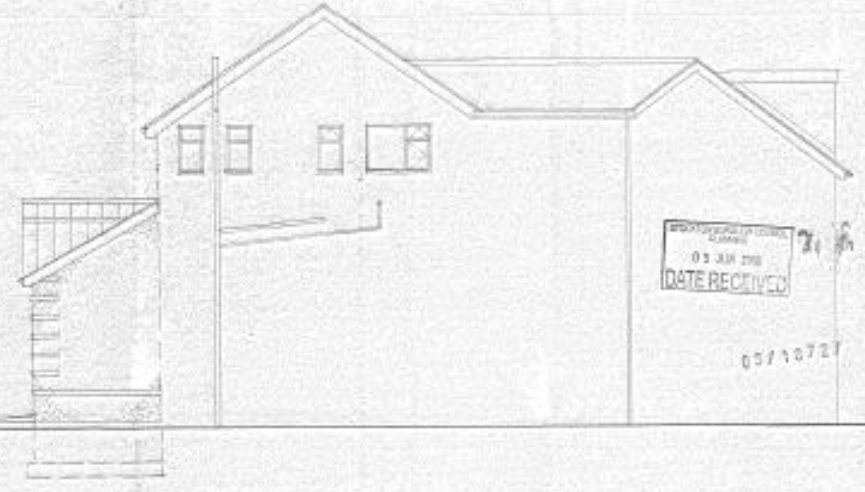

PROPOSED SIDE ELEVATION

PROFESSIONAL ENGINEER
 03 JAN 2006
 DATE RECEIVED
 05/10/2006

PROPOSED REDEVELOPMENT OF
 373 THORNABY ROAD
 THORNABY
 STOCKTON ON TEES
 FOR GUISBRA HOLDINGS LTD
 DATE OCT. 05
 SCALE 1:50
 DWG NO 7
 * Elevation - Rear View to east - Drawing
 Department - Engineering

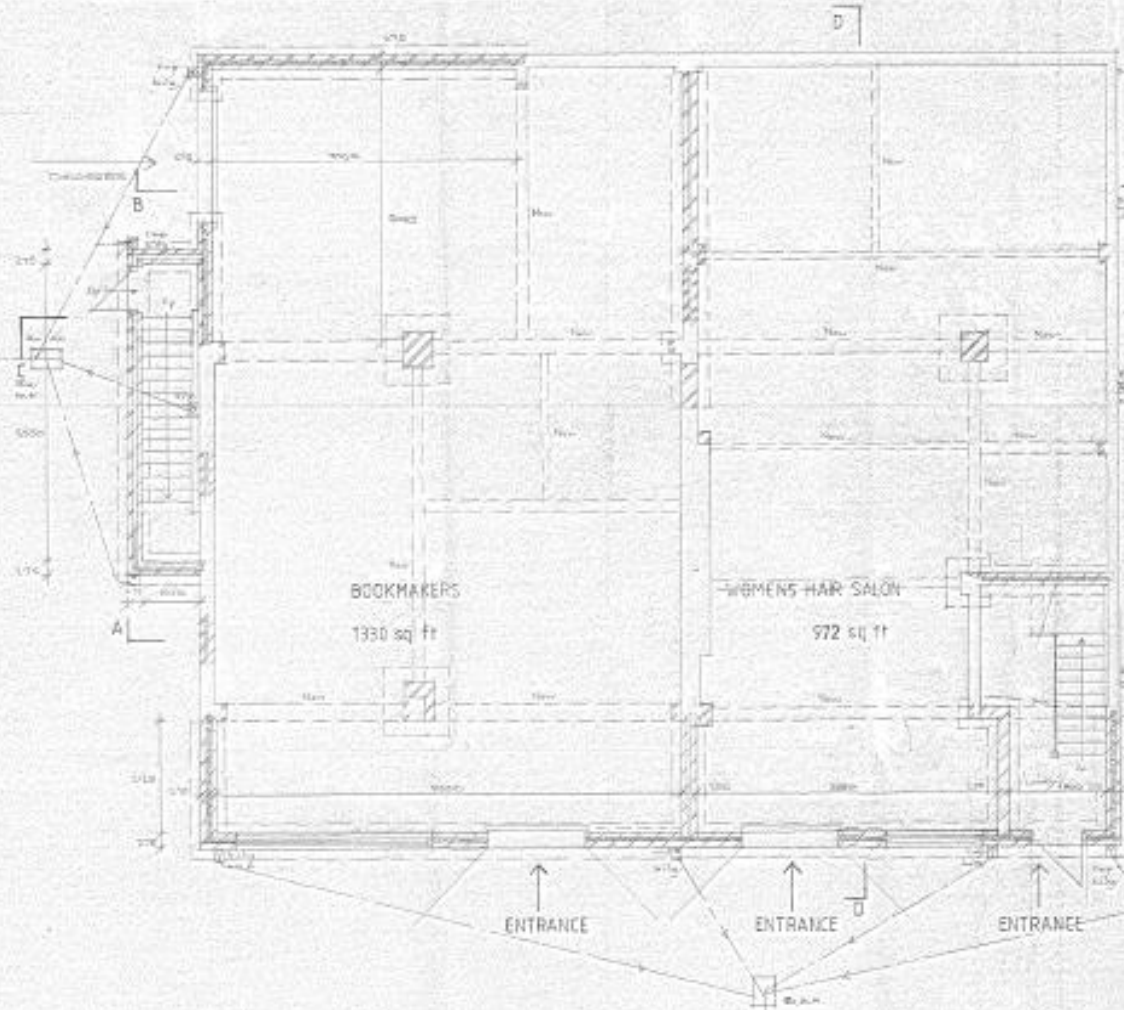

PROPOSED GROUND FLOOR PLAN

* HEIGHT 1.0m above level

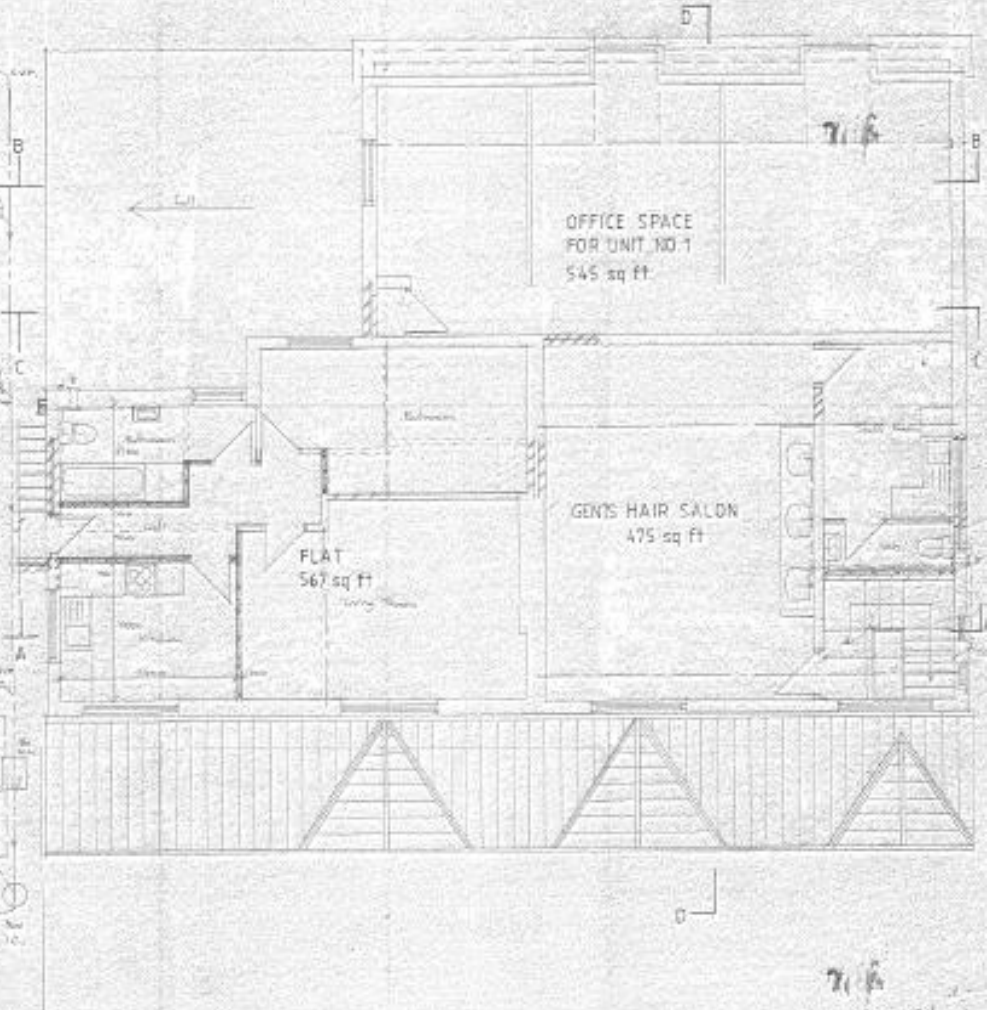

PROPOSED FIRST FLOOR PLAN

716
03/10/21
DATE RECEIVED

PROPOSED REDEVELOPMENT OF
373 THORNABY ROAD
THORNABY
STOCKTON DN TEES
FOR GUSBRA HOLDINGS LTD
DATE: AUG, 05
SCALE: 1:50
DWG NO: 5
Revised for Full Planning Application
Requirements: 10/05/21

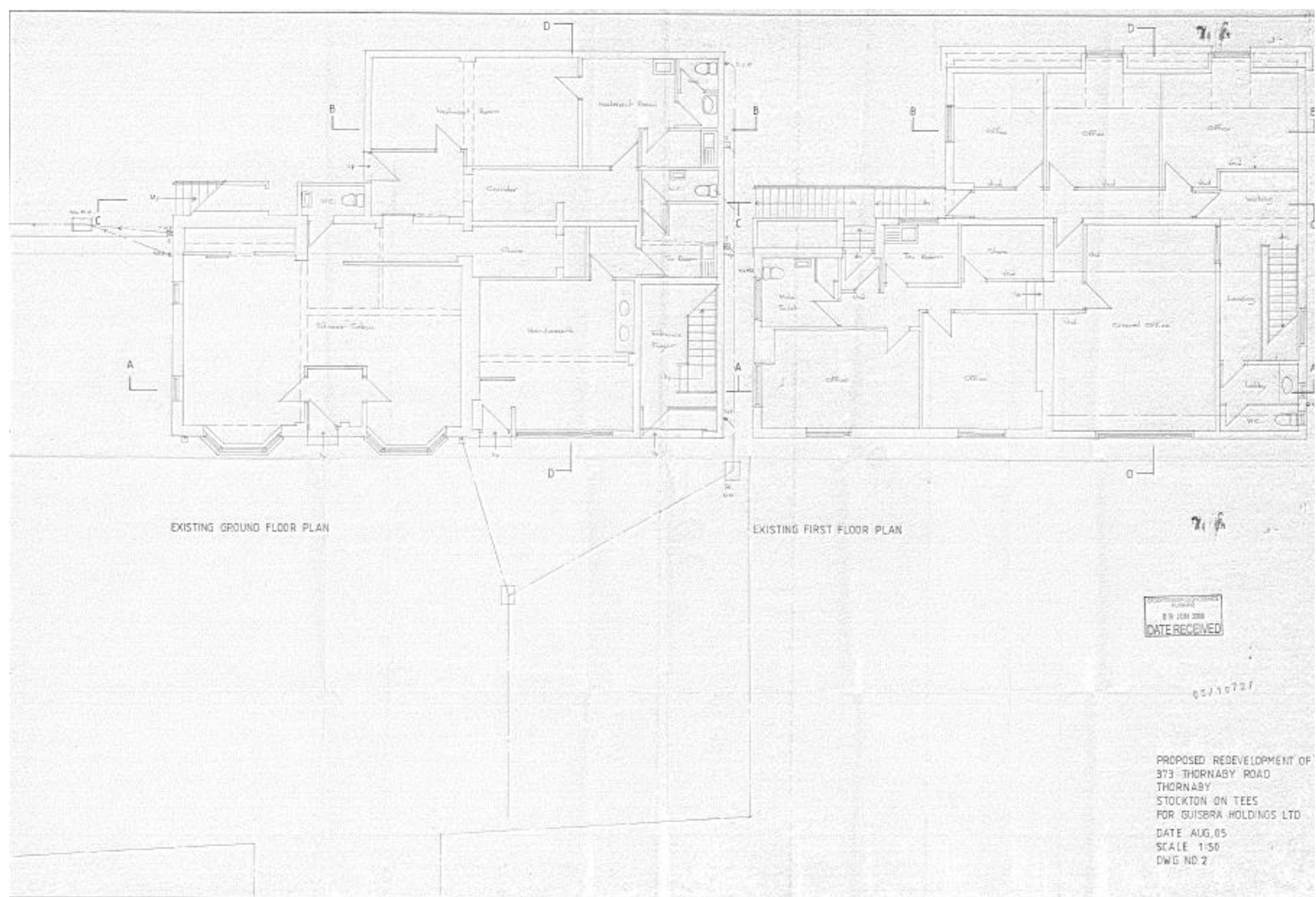

EXISTING GROUND FLOOR PLAN

EXISTING FIRST FLOOR PLAN

PROPOSED REDEVELOPMENT OF
373 THORNABY ROAD
THORNABY
STOCKTON ON TEES
FOR GUISBRA HOLDINGS LTD
DATE AUG.05
SCALE 1:50
DWG NO 2

PROPOSED REDEVELOPMENT OF
373 THORNABY ROAD
THORNABY
STOCKTON ON TEES
FOR GUISBRA HOLDINGS LTD
DATE AUG.05
SCALE 1:50
DWG NO 2

Existing floor plans – 06/1872/FUL, 373 Thornaby Road